

## OPTIONAL CHOICES

On any plan. Inclusive of GST

### Included in Plan 2 and 3:

- ◆ Celebrant - \$400.00 or minister \$300.00
- ◆ Light refreshments in our lounge - \$440.00 (Tea, coffee, biscuits)
- ◆ After hours transfer - \$295.00
- ◆ After hours arrangement - \$185.00

### Also included in Plan 3:

- ◆ Certified copy of the death certificate - \$61.50
- ◆ Colour memorial cards (50) - \$324.50 (\$25 per 25 additional cards)
- ◆ DVD presentation (30 photos) - \$275.00
- ◆ Doctors certificates for cremation - \$220
- ◆ Custom memorial book (with photos) - \$135.00

### Other choices:

- ◆ Catering -
  - Pies and Pasties (72 pieces) - \$200
  - Sandwiches mix (100 quarters) - \$220
- ◆ Recording of service (1 camera fixed) - \$165
- ◆ Organist - \$165.00
- ◆ Photo presentation (30 photos) - \$275.00
- ◆ Single picture DVD (no music) - \$82.50
- ◆ Custom memorial candle - \$49.50
- ◆ Extended viewing (up to 1 hour) - \$220
- ◆ Spray coffin a custom colour - \$220.00
- ◆ The Advertiser (5cm) - \$230.00
- ◆ Other local papers at cost.
- ◆ Piper - \$350

*Prices current as at January 2021*

*Please note for a burial package, in lieu of the cremation items we include the following:*

- ◆ Lowering device
- ◆ Green matting and 6 chairs
- ◆ Canopy (1 or more)
- ◆ Hearse and 2 staff
- ◆ 2 point service fee (2 locations)
- ◆ AV equipment (microphone, lectern, stand, music player etc.)

## Smithfield & Elizabeth Funeral Directors

Caring for families  
since 1984

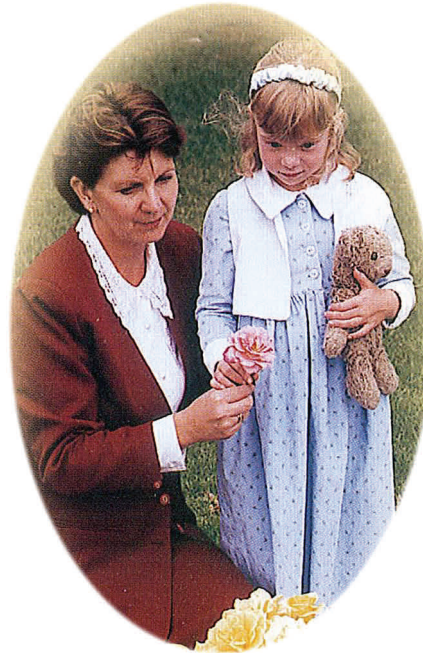

*We Help People  
Through Difficult Times*

**Dedicated and compassionate  
gentleman or lady Funeral Directors  
provide 24 hour continuous care.**

## Pre-Paid Fixed Price Funeral Plans

## Smithfield & Elizabeth Funeral Directors

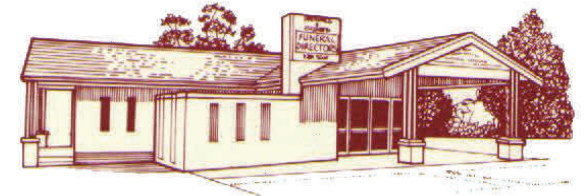

VALUE

INTEGRITY

RELIABILITY

Cnr Main North & Womma Roads,  
Elizabeth North

**8255 5607**

[www.SandE.com.au](http://www.SandE.com.au)

**This pricing is valid for pre-paid contracts only  
and not to be used at any other time.**

**No. 1 - PRIMARY CARE  
PRE-PAID FUNERAL PLAN**

**\$4,450.00**

(Includes GST of \$404.55) RRP \$5475.00

**Includes:**

- ◆ Funeral Director's Fee
- ◆ Cremation at Northern Region Crematorium
- ◆ Transfer & arrangements of deceased person between 9am & 5pm Monday to Friday
- ◆ A velvet-draped simple coffin
- ◆ A service in our Elizabeth Chapel
- ◆ Identification at time of service only
- ◆ Fee for Cremation Permit

**Please note:**

*your doctor may charge additional fees for Medical Certificates for cremation.*

**If Burial — additional costs are:**

Cemetery - .....

Burial depth - .....

Burial Fees \$ ..... - .....

**Total Funeral Cost \$ ..... - .....**

**Please note:**

- Prices are subject to change at any time.

- These Pre-Paid Funeral Plans are not subject to any further discounts

**This pricing is valid for pre-paid contracts only and not to be used at any other time.**

*Prices expire 31st December 2021*

**No. 2 - STANDARD CARE  
PRE-PAID FUNERAL PLAN**

**\$5,650.00**

(Includes GST of \$513.64) RRP \$6950.00

\* Denotes additional items as compared to Plan 1

**Includes:**

- ◆ Funeral Director's Fee
- ◆ Cremation at Northern Region Crematorium
- ◆ Mortuary Care preparation
- ◆ Fee for cremation permit
- \* Clergy or celebrant
- \* Light refreshments after the service in our lounge
- \* Fee for One Certified Copy of Death Certificate
- \* One viewing between 9am and 4pm Monday to Friday
- \* 24 hour service for transfers and funeral arrangements
- \* Choice of St James or Webb (4 or 6 handles) coffin
- \* Use of silk flowers and 50 rosemary tributes
- \* Service to be held in one location with the option of the use of our Elizabeth Chapel or your church

**Please note:**

*your doctor may charge additional fees for Medical Certificates for cremation.*

**If Burial — additional costs are:**

Cemetery - .....

Burial depth - .....

Burial Fees \$ ..... - .....

**Total Funeral Cost \$ ..... - .....**

**This pricing is valid for pre-paid contracts only and not to be used at any other time.**

*Prices expire 31st December 2021*

**No. 3 - FULL SERVICE  
PRE-PAID FUNERAL PLAN**

**\$7,500.00**

(Includes GST of \$681.82) RRP \$9200.00

\* Denotes additional items compared to Plans 1 & 2

**Includes:**

- ◆ Funeral Director's Fee
- ◆ Cremation at Northern Region Crematorium
- ◆ Clergy or Celebrant
- ◆ Mortuary Care preparation
- ◆ Fee for cremation permit
- ◆ Light refreshments after the service in our lounge
- ◆ A service to be held in one location in any of our chapels or your church
- ◆ 24 hour service for transfers and funeral arrangements
- ◆ One viewing between 9am and 4pm Monday to Friday
- \* Fee for doctor's certificates for cremation
- \* Choice of Eton (rosewood), Tudor (white, single raised), Lifestyle (custom) or any of the coffins from Plan 1 or 2
- \* Fee for One Certified Copy of Death Certificate
- \* Fresh flower full casket spray
- \* 50 fresh flower tribute blooms
- \* 5cm included in the 'Advertiser' notices
- \* 50 memorial cards or Hymn Sheets with colour photo
- \* Custom memorial book (with photo display)
- \* DVD photo presentation (30 photos)

**If Burial — additional costs are:**

Cemetery - .....

Burial depth - .....

Burial Fees \$ ..... - .....

**Total Funeral Cost \$ ..... - .....**

**This pricing is valid for pre-paid contracts only and not to be used at any other time.**

*Prices expire 31st December 2021*